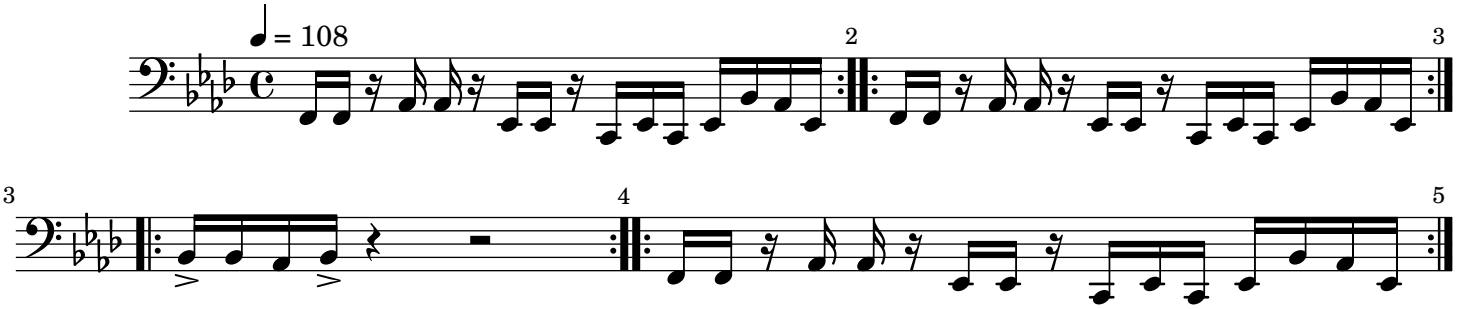
♩ = 108
2
3
3
4
5